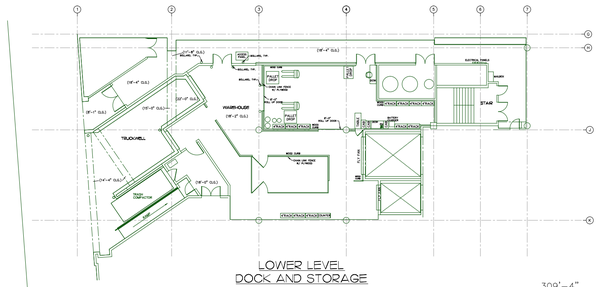

LOWER LEVEL
DOCK AND STORAGE

COLOR KEY	P.M. NOTES:
EXISTING FIXTURES	-NEED P.M. NOTES ON EQUIPMENT REPLACEMENTS
RELOCATED FIXTURES	-WIFI: THROUGH OUT ENTIRE STORE
NEW FIXTURES	-CAN WE ACCOMMODATE ADDITIONAL HOODS FOR FRYERS, GRILL AND BAKERY OVEN LOCATIONS?
RIS FIXTURES	

APPROVAL LIST		• APPROVAL SIGNATURES
PRINT PROOFS 0-1-13	S.D. DRUGS (DEE) FUR	
PRINT PROOFS 0-1-13	S.D. HEALTH/BEAUTY (NEIL) (NEW DONELLI)	
REVIEWED 0-2-13	DIVISION MERCHANDISING (DONNA GOODWIN)	•
REVIEWED 0-2-13	PLANNING (ALFREDO) (ALFREDO ALVAREZ)	•
REVIEWED 0-2-13	PLANNING (ALFREDO) (JIM BRAUD) (ALTS VERSION)	•
REVIEWED 0-2-13	DIVISION DELI PLANNER/BUYER (ARSLAN)	•
REVIEWED 0-2-13	S.D. DELI (JIM BRAUD)	•
REVIEWED 0-2-13	DIVISION CHEESE (CHERISE TRUNCHAN) (NEW DONELLI)	•
REVIEWED 0-2-13	PLANNING (BETTY) (CHARLES TOLLIVER) (NEW DONELLI)	•
REVIEWED 0-2-13	S.D. MERCHANDISER (BILL) (MARK) (NEW DONELLI)	•
REVIEWED 0-2-13	PLANNING (BAKERY) (JIM BRAUD) (ALTS VERSION)	•
REVIEWED 0-2-13	DIVISION BAKERY PLANNER/BUYER (ARSLAN)	•
REVIEWED 0-2-13	S.D. BAKERY (BRIAN) (DAVID)	•
REVIEWED 0-2-13	PLANNING PRODUCE (ALFREDO) (NEW DONELLI)	•
REVIEWED 0-2-13	DIVISION PRODUCE (BARRY) (ADAMS) (NEW DONELLI)	•
REVIEWED 0-2-13	S.D. PRODUCE (JOE MERANDA)	•
REVIEWED 0-2-13	PLANNING FLORAL (MEGGIE / ALLY)	•
REVIEWED 0-2-13	DIVISION FLORAL (BARRY) (ADAMS)	•
REVIEWED 0-2-13	S.D. FLORAL (DAN JOHNSON)	•
REVIEWED 0-2-13	PLANNING MEAT/SEAFOOD (KYLE WILSON)	•
REVIEWED 0-2-13	DIVISION MEAT/SEAFOOD (FRESNO/STOCKTON)	•
REVIEWED 0-2-13	S.D. MEAT/SEAFOOD (FRESNO/STOCKTON)	•
REVIEWED 0-2-13	PLANNING GRAND/DELI (ANGIERY / WILLIAMS)	•
REVIEWED 0-2-13	DIVISION DELI/GRAB 'EM (FRESNO)	•
REVIEWED 0-2-13	S.D. GRAB'EM (BETTIE CLARK)	•
REVIEWED 0-2-13	PLANNING NATURAL FOOD (KYLE WILSON)	•
REVIEWED 0-2-13	DIVISION NATURAL FOOD (BARRY) (ADAMS)	•
REVIEWED 0-2-13	S.D. GROCERY/DRY (MARY ELLEN AUSCHO)	•
REVIEWED 0-2-13	FROZEN FOOD (BRIAN/KYLE) (NEW DONELLI)	•
REVIEWED 0-2-13	PLANNING HOME/PAPER/HBC (ANGIERY / WILLIAMS)	•
REVIEWED 0-2-13	DIVISION GROCERY/DRY (FRESNO/STOCKTON)	•
REVIEWED 0-2-13	S.D. GROCERY/DRY (FRESNO/STOCKTON)	•
REVIEWED 0-2-13	PLANNING CHEESE/LAKES (ALFREDO) (NEW DONELLI)	•
REVIEWED 0-2-13	DIVISION CHEESE/LAKES (CHERISE TRUNCHAN)	•
REVIEWED 0-2-13	S.D. CHEESE/LAKES (DAVID WILLIAMS)	•
REVIEWED 0-2-13	PLANNING PHARMACY (FRESNO / ALBERT)	•
REVIEWED 0-2-13	DIVISION PHARMACY (FRESNO)	•
REVIEWED 0-2-13	S.D. PHARMACY (MARK WOOLF)	•
N/A	S.D. HR (DAVID HOCHMAN)	
REVIEWED 0-2-13	MATERIALS/STORE MAINTENANCE (DONNA)	
REVIEWED 0-2-13	GROSS REVIEW (BRUCE MARIN)	
N/A	PLANNING (BARRY CASWELL)	
N/A	THE LITTLE CLINIC (BARRY CASWELL)	
REGISTERED 0-2-13	REPRESENTATION REVIEW (ALFREDO) (NEW DONELLI)	
	SENIOR PROJECT REVIEW (BRUCE MARIN)	
	PRE-FINAL CLINCH (BARRY) (DON)	

2014 EXPANSION T152 4 PROJECT MANAGER: ANTHONY MARIN	FINAL PLAN BY: 7-31-13 CAPITAL MEET: __/__/__

REDLINED PER PLAN REVIEW: 12-5-13
EST. TIME FOR PLAN: 75 DAYS
RETURN TO DIVISION BY: 12-13-13
AS A TYPE PLAN REVISION

STORE LAST UPDATED IN 2009
EXISTING (U.)
PURPOSED (U. RE-FRESH-FARE)

DUNN HUMBY DIVISION INDEX:
159 FINEST RATING
-FIRST AT: 128 GRAB & GO
-SECOND AT: IIII WAISTLINE

ETHNIC CLUSTER:
BIAS: ASIAN INFLUENCE
66% CAUCASIAN
8% HISPANIC
25% ASIAN
2% AFRICAN AMERICAN
0% OTHER

GROCERY FOOTAGE:		ELECTRIC:
1806 LF.	EXISTING	480

93K FINAL PLAN

N (CONFIRMED)

GENERAL NOTES :

ALL EQUIPMENT IS TO BE CONSIDERED DISCONNECTED, EXISTING, NEW, OR RELOCATED EQUIPMENT SHALL BE CONSIDERED THE COMPLETE RESPONSIBILITY OF THE CONTRACTOR.

INFORMATION FOR THIS PLAN WAS TAKEN FROM ARCHITECTURAL PLANS AND SHOULD BE CONSIDERED APPROXIMATE. ALL DIMENSIONS MUST BE FIELD VERIFIED FOR ACTUAL CONDITIONS. CONTACT THE PROJECT ENGINEER IF ANY DISCREPANCIES ARE FOUND.

NOTE:
THIS DRAWING IS INTENDED ONLY TO SHOW THE REQUIREMENTS OF THE KROGER CO. THE DESIGN OF THE BUILDING TO CONFORM TO ALL APPLICABLE LAWS, CODES, AND REGULATIONS OF THE JURISDICTION HAVING JURISDICTION IS THE RESPONSIBILITY OF THE ARCHITECT EMPLOYED BY THE OWNER.

Ralphs RE-FRESH
11100 W. ARTESIA BLVD.
COMPTON, CA
PHONE: (310) 900-3270
FAX: (310) 884-3398

Kroger
GENERAL OFFICE
FACILITY ENGINEERING
1014 VINE ST. CINCINNATI, OHIO 45202
PH: (513) 762-4417 FAX: (513) 762-4412

EXPANSION
RA-759
10861 WEYBURN AVENUE
WESTWOOD, CA

CURRENT PLAN DATE:	12/13/2013
ORIGINAL PLAN DATE:	3-24-13
DRAWN: M OSSEGE	CHECKED: J. BAILEY
REVISIONS:	MO 11/22/2013 MO 12/4/2013 MO 12/13/2013
STANDARD PLOTTED SCALE:	1/16"=1'-0"

BUILDING STATS

TOTAL SHELVING	2,371 LF
SALES AREA	56,330 SF
% OF GROSS BUILDING	60.5
BASE STORE	88,886 SF
MEZZANINE	4,522 SF
DOCK / UTILITY	0 SF
GROSS BUILDING	93,408 SF

REVISION
FIXTURE PLAN

STEEL PACKAGE ID: Not Applicable

RA-759

SHEET: F1

CAD FILE: RA759FPLD.DWG